

Mercer County Civic Foundation

Annual Report 2024



Community Foundation: a 501(c)3 organization that makes grants for charitable purposes in a specific community or region. The funds available to a community foundation are usually derived from many donors and held in an endowment that is independently administered; income earned by the endowment is then used to make grants. Although a community foundation may be classified by the IRS as a private foundation, most (including our Mercer County Civic Foundation) are public charities and are thus eligible for maximum tax-deductible contributions from the general public.

Mission: to Enhance the Quality of Life for the People of Mercer County, Ohio, by Cultivating, Managing, and Disbursing Charitable Resources.



Board Members: Seated Heidi Moorman, Celina; President Elizabeth Muether, Celina; Sec./Treasurer Diana Bertke, Maria Stein; Karla Butler, Rockford. Standing: Phil Fullenkamp, St. Henry; Dave Kaiser, St. Henry; Vice President V.J. Westerheide, Coldwater; Evin Bachelor, Celina; Robert McKirnan, Celina

Staff: Executive Director, Sharon Green sgreen@mercercountycivifdn.org
Office Administrator, Evelyn Vian evian@mercercountycivifdn.org



To the untrained eye, Mercer County is just another small rural community in Ohio held together by faith, family and farming. While we encompass those three things, we are so much more. Behind everything we do there is a smile, a handshake, a welcoming nod. There is a bond that can't be seen but can be felt that brings us together.

The Mercer County Civic Foundation is proud to support the organizations, projects and people that make this county so much more. Through the generosity of our fundholders, we strengthen education, broaden access to art, music and books, create access to better healthcare outcomes, embrace our youth and uplift those who are struggling emotionally, financially and physically. It's what we have been doing since 1960.

The year 2025 will mark the Foundation's 65th anniversary of enhancing the quality of life for the people of Mercer County, Ohio, by cultivating, managing and disbursing charitable resources. We look forward to continuing our mission for another 65 years.

Sharon Green,
Executive Director

Contact Information: P.O. Box 439, 119 W. Fulton Street, Celina OH 45822

www.mercercountycivicfdn.org; 419-586-9950

On the Front Cover: Marshallese dancers in their colorful dresses line up in preparation of the first Marshallese May Day celebration. This event was designed to celebrate and share Marshallese culture, including traditional dances.

The Mercer County Cancer Association uplifts cancer patients, survivors and their families with support through their annual HopeFest.

Mercer Residential Services' clients take a moment to help with the beautification of downtown Celina.

NEW FUNDS

Hagar Family Designated Fund—This fund was created to support the Grand Lake United Methodist Church located in Celina, Ohio. Grand Lake United Methodist Church has several outreach programs that benefit our community.

Russell and Rosemary Hagar Memorial Scholarship—This scholarship was created by Russell and Rosemary's daughter Robyn to honor her parents' positive influence on those around them. A \$1,000 scholarship will be awarded to a Mercer County graduating senior planning to earn a nursing degree or to attend a trade school in any discipline.

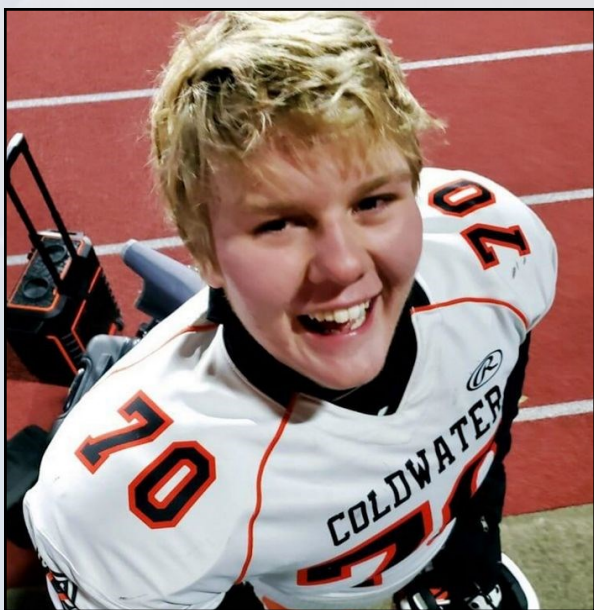

Cale Wenning Memorial Scholarship—Cale was a scholar athlete at Coldwater High School who tragically lost his life in a bicycle accident prior to the start of the 2024 Cavalier football season. This \$1,000 scholarship was established to keep his light shining and continue to encourage fellow athletes to strive for their best beyond high school.



Lewis and Ruth Gray Scholarship Fund—

This scholarship was established by the bequest of Connie Gray, a much-loved library employee, in memory of her parents. Lewis and Ruth were proud farmers and this scholarship will be awarded to a graduating Mercer County senior furthering their education in agriculture. The first scholarship will be awarded in 2026.



WSULC Police Academy Scholarship—Barb and Rod Carpenter announced that their eighth mission would be the creation of a scholarship to support students who attend the Wright State Police Academy. The first scholarship will be awarded in July of 2025.

Celina Arches—This fund was established to raise money to erect several archways throughout Celina to create a more welcoming atmosphere, especially to visitors. It is one more example of how our community economic growth is fueling more tourism, and local beautification.

Veteran Grave and Restoration Fund—Funds will be used for veterans' grave restoration and maintenance with townships throughout Mercer County. This is a flagship program and has been shared with other counties so they, too, can continue to show respect to our veterans and their families.

Jane Schwieterman Moran Memorial Scholarship—This scholarship was established by Jane's family to celebrate the kindness and generosity she showed countless people during her lifetime. This \$1,000 is for a St. Henry graduating senior who has played on the girls' volleyball team all four years of high school.

1964 Class Scholarship for Marion Local High School—Member of the Marion Local High School graduating class created this scholarship to help future Marion Local graduating seniors offset the cost of higher education in pursuit of a bachelor's degree, associate degree or a technical/professional/vocation certification. This fund also creates a unique partnership with the Marion Community Scholarship Foundation, which will be responsible for selecting the scholarship recipients.



Tom Lammers Bench Dedication—Purdy, Lammers & Shaivone staff and family members, along with Mayor Jeff Hazel, share their joy in unveiling park benches in memory of Tom Lammers. Tom was a former MCCF board member, and a beloved community leader who left a lasting impacting on all who knew him.

FUNDS

UNRESTRICTED FUNDS - Designated for the Foundation's grant program. The Board focuses these dollars where there is the greatest need.

Ralph E. Heffner (1977)	Riley Memorial (1999)	Ann K. & Thomas A. Knapke Art (2010)
Henry & Louise Drake (1978)	Walter & Aileen Bernard (2000)	Robert Beougher (2011)
Trenary-Andrews (1979)	Edward & Marcella Werling (2000)	Jerry Andrew Memorial (2012)
Gertrude Einfalt (1993)	Robert J. Bornhorst Memorial (2004)	Thelma Pax (2012)
George G. & Esther Jetter (1993)	John & Ruth Houts (2008)	Pemberton & Chris Lincoln (2016)
Clista & Hugo Fahncke (1993)	John Schenking (2009)	

DONOR ADVISED FUNDS - Established by families and individuals for philanthropic giving that is streamlined, while investing those charitable dollars for growth.

Anonymous Donor (1998)	V.J. & Marilyn Westerheide (2011)	Steve & Judy Zehringer (2019)
Ralph & Jane Stuckman (1998)	Dave & Nancy Bredemeier (2012)	Eric & Theresa Salzer (2019)
Edward Werling Charitable (2003)	Celina Eagles (2013)	Desch Sowar Family Fund (2019)
Coldwater Eagles (2005)	Magdalene Weitz (2014)	Douglas & Beverly Thobe (2021)
Collin & Paula Bryan (2006)	Lefeld Industrial & Welding Supplies(2016)	Pax Machines Works (2021)
Parker & Margaret Snyder (2008)	Bill Montgomery (2016)	Sam & Nita Hellwarth (2021)
Mercer County Health Care (2008)	Loyal Order of Moose (2017)	Eric & Donna Hemmelgarn (2022)
Glenn & Sylvia Hux (2009)	Don Rindler (2018)	Francis & Joan Pax Family (2023)
Robert & Peggy Bollenbacher (2009)	Keith & Andrea Faber Family (2018)	VFW #5713 (2023)
James Dippold Youth Charities (2010)	John & Claudia Coe Family (2018)	Maras Family Memorial (2023)
Ken & Patti Gelhaus (2011)	Dick & Kathy Denning (2019)	

OPERATING FUNDS - Used to offset the Foundation's administrative and building expenses.

General Fund (1963)	Friends Fund (2002)
---------------------	---------------------

FIELD OF INTEREST FUNDS - Designed for grants that are given to a particular area of focus as chosen by the donor.

Hattery Health Fund (1977)	Hattttery Life Fund (1991)
----------------------------	----------------------------



Celina High School senior Maddie Fleck accepts a Mercer County Civic Foundation scholarship in support of her college endeavors.



The Mercer County Civic Foundation proudly supports the work of Mercer Residential Services, Inc. Here several MRSI clients cuddle with foster kittens.

DESIGNATED FUNDS - Created for the benefit of a particular charity, disbursements are made from these funds either as a percentage of the fund asset or a specific dollar amount.

Homer Yaney Funds (4) (1977)

Elizabeth Kable Crippled Children (1982)

Rotary Club (1982)

Celina-Coldwater Bikeway (1986)

Paul Yocum YMCA (1986)

Mercer County 4-H (1989)

Mercer County Historical Society (1989)

Hannah Hattery (1993)

Richard & Catharine Sharp (1997)

4-H Camp (1997)

Ila Mae Rice (1998)

Boost the Park (1999)

Urban & Irene Zahn Memorial (1999)

William & Patsy Dawson (2001)

Mercer Co. Crippled Children & Adults (2002)

Bob Heckman Memorial (2004)

John & Ruth Houts YMCA (2007)

Mercer Co. Historical Soc. Maintenance (2008)

Dr. Robert & Addie Brandon Riley (2008)

Expanding Horizons (2010)

Lake Restoration Commission (2010)

Franklin Twp. Natural & Recreation Area (2010)

Polio Support (2010)

Bates (2011)

Ethan & Laura James (2012)

St. Henry Amphitheater (2012)

Paul & Helen Meyer (2014)

Weitz—Council on Aging (2014)

Weitz— Public TV (2014)

Grand Lake Rotary (2016)

Give Me A Smile (2017)

Charles Wharton (2018)

Lakeshore Park District (2018)

Lake Area Arts Group (2019)

Ziegenbusch Nursing Sch.WSU Lake (2019)

Anonymous Fund (2019)

Kerry Mitchell Memorial (2020)

Dave & Nancy Bredemier (2020)

Ken & Patti Gelhaus Youth Charities (2020)

Celina Band (2020)

St. Henry Library Promotors (2020)

Mark Heintz Law Enforcement (2021)

Grand Lake Mariners (2021)

Marion Twp. Branch Library Promotors (2021)

Mercer County Imagination Library (2021)

James Leslie Perts Memorial (2022)

Mercer Co Courthouse Celebration (2023)

FUNDS continued

PROJECT FUNDS - Focused on local initiatives that create a well-rounded community.

Celina Concert Series (1995)

Community Needs (1990)

Giving Thanks (1999)

Long Range Fairground Improvement (1999)

Skateboard Park (2005)

Montgomery Field (2007)

Grand Lake Symphony (2008)

ASAP (2010)

Cavalier Athletic Improvement (2010)

Tri Star 2.0 Building Enhancement (2017)

SS Fish Fry (2018)

ASSURE (2018)

Celina Primary Schools (2021)

Red , White, & Blue Fund (2021)

Dan Otten Track (2021)

Trevor Mobley Memorial (2021)

Coldwater Dog Park (2022)

Fairgrounds Cornerstone Chapel (2022)

Fairgrounds Grand Event Center (2022)

AGENCY FUNDS - Created as endowments to support the important missions of these agencies.

MED Foundation (2011)

OUR Home (2011)

Mercer Residential Services (2002)

Hand up Village (2019)

House of Hope (2021)

Western Ohio Educational Fdn. (2023)



Joe Meiring's scholarship bequest continues to be a blessing for Fort Recovery students. Each year, scholarships in the amount of \$10,000, \$8,000 and \$2,000 are awarded.



Making bead bracelets was just one of the many activities featured through the Arts in the Park summer program for youth.

SCHOLARSHIP FUNDS - Awarded to help students offset the costs associated with attending a college, university or trade school.

C.M. & Mabel Montgomery (1963)
Mersman Brothers (1970)
Physicians (1976)
Dan Hollinger (1982)
Henrietta Logan (1983)
W.J. Staugler & V.H. Cooper (1985)
Bair, Wyckoff & Ross Pharmacy (1989)
Virginia B. Franke Music (1989)
Paul Moorman (1990)
Dewey & Ruth Dawson (1992)
Terry Bidlack Memorial (1993)
Eastview 3-3 Basketball (1993)
Paul Lefeld Family Memorial Sch. (1993)
Celina Class of 1959 (1994)
Betty Dabbelt (1994)
Esmonde Memorial Scholarships (1998)
Marian F. Abrams (2000)
William & Patsy Dawson (2000)
Parkway Retired Teachers (2000)
Jim & Marilyn Werling (2003)
Angus Purdy Scholarship (2006)
Houts Celina & Mercer County (2007)
Eugene & Mary Dieringer (2007)
Dietrich Scholarship (2008)
Kathy Schenking Memorial (2008)
Mercer County Retired Teachers (2010)
Fern Moorman (2011)
Zehringer Family (2011)
Bruce Strohl (2012)
Randy Griesdorn (2012)
Joe Werling (2012)
Chris Reichert Memorial (2013)
Celina Insurance Group (2014)
Davis McNutt (2014)
Joe Meiring (2014)
Mary Alice Bruns (2015)
Evelyn R. Meyers University Women (2015)
Phil Long Scholarship for Humanity (2015)
Lefeld Industrial & Welding Supply (2015)
Thomas Willhoff Family (2015)
Ben Homan Memorial (2016)

Armcorp Construction (2016)
Operation Freedom Support (2016)
Paul W. & Helen J. Meyer Memorial (2016)
Jeanette Gilmore Vocal Music (2016)
Beth Kaiser Memorial (2017)
John Schulte Nursing (2017)
MCCF Celina Scholarship (2017)
John & Katie Hierholzer Culinary Arts (2017)
Vore Welding & Steel (2017)
Fred Borger Memorial Mechanics (2018)
I.W. Pogue Scholarship (2018)
Smith & Turner Engineering (2018)
University Woman Club (2019)
Jane Stachler Memorial Music (2019)
Jerry Andrew Memorial (2019)
Celina Tent Intern (2019)
Ann Esselstein Memorial (2020)
Dr. Emerita & Henry Schulte (2020)
Lee & Marlene Purdy Parkway (2020)
Colson, Deitsch, White (2020)
Tony Sherrill Memorial (2019)
Dan Otten (2021)
Carey, Bill, & Benny (2021)
Helen James (2021)
Tri Star Eternal (2021)
Scott Dippold Memorial (2021)
Carl & Michelle Huber (2021)
MCCF Tri Star (2021)
ASSURE Scholarship for Humanity (2021)
Tom & Pam Pottkotter (2021)
Walter & Evelyn Braun Family (2021)
MCCF Combined Scholarship (2022)
Bill & Pat Meikle Scholarhsip (2022)
Wenning Scholarship (2022)
Cheryl Stucke Braun Memorial (2022)
Brian Harlamert Scholarship (2022)
Matt & Coletta Schwieterman (2023)
Tyler Mescher Memorial (2023)
The Mendon Union (2023)
Maras Family (2023)
Bruns Construction Enterprises (2023)

FINANCIALS

Balance Sheet

	2024	2023
ASSETS		
Cash in Checking	\$ 230,523.91	\$ 603,594.19
Invested Funds - Market Value	38,302,797.85	34,227,165.18
Scholarship Loans Receivable	190,620.32	196,483.36
Land	20,000.00	20,000.00
Building & Fixtures	180,000.00	180,000.00
Accumulated Depreciation	(83,076.84)	(78,461.46)
Total Assets	<u>\$ 38,840,865.24</u>	<u>\$ 35,148,781.27</u>
LIABILITIES & NET ASSETS		
Fund Balance	<u>\$ 38,840,865.24</u>	<u>\$ 35,148,781.27</u>
Total Liabilities & Net Assets	<u>\$ 38,840,865.24</u>	<u>\$ 35,148,781.27</u>

Income Statement

	2024	2023
INCOME		
Gifts	\$ 4,252,366.03	\$ 5,449,031.27
Income from Invested Funds	1,074,071.14	918,389.25
Realized Gain (Loss)	<u>2,310,471.11</u>	<u>(880,596.69)</u>
Total Income & Other Revenue	\$ 7,636,908.28	\$ 5,486,823.83
EXPENSES		
Grant Disbursements	\$ 5,164,630.65	\$ 2,402,454.31
Investment Management Fees	104,997.42	99,448.72
Operating Expenses	<u>175,321.38</u>	<u>188,768.14</u>
Total Expenses & Grants	\$ 5,444,949.45	\$ 2,690,671.17
Increase (Decrease) in Market Value of Assets	<u>\$ 1,500,125.14</u>	<u>\$ 3,113,235.00</u>
Excess of Revenue over Expenditure	3,692,083.97	5,909,387.66
Beginning Equity Jan. 1	<u>35,148,781.27</u>	<u>29,239,393.61</u>
Ending Equity Dec. 31	<u>\$ 38,840,865.24</u>	<u>\$ 35,148,781.27</u>

SCHOLARSHIPS

Scholarship funds continue to be the most popular fund among donors. They embrace family legacies of philanthropy and strengthen ties within the community. Two hundred and nine scholarship checks were written in 2024 for students seeking to further their education beyond high school. Many of these students attend colleges and trade schools in the surrounding area, and hope to continue to live and work in Mercer County.



Tri Star Eternal scholarship winners Zoe Cox, Layna Duncan, Caitlyn Nuding, Kenadie Ervin, Jenna Hart, and Carson Doenges stand between fundholders Barb and Rod Carpenter. This scholarship exemplifies the community coming together to support Tri Star graduating seniors. Barb and Rod created this scholarship with the help of generous donors from all corners of Mercer County and beyond.

GRANTS

Grants are awarded annually to agencies and organizations that directly impact the citizens of Mercer County. Generous fundholders provide unrestricted funds to enable MCCF to direct dollars to the greatest needs of the community.



Members of the Lake Area Arts Group pose for a photo after receiving grant dollars to support their annual Plein Air event and other programming open to residents of Mercer County.



Arts in the Parks celebrates friendship and creativity. MCCF is a proud supporter.

DONORS

21st Century Kitchen
3 Way Machine & Tool Company
-A-

Shirley Abels
Ace Hardware - Coldwater
Douglas N Adams
B.L. and S.E. Adler
Ag Scripts 4 U Inc.
Ahl & K Inc.
Nancy Alber
Frank and Patricia Albers
Jan Albright
Altar Rosary Sodality
Alvetro Orthodontics
Thangaraj and Vennila Amaran
Amato Chiropractic
America Online Giving
American Endowment Foundation
American Legion Auxiliary #470
American Legion Auxiliary #210
American Legion Auxiliary #648
American Legion Post #210
American Legion Post #470
American Legion Post 508
American Legion Post 571
Ameriprise Financial
Amstutz Properties LLC
Brian & Kelly Anderson
Jerry Andrew Estate
Armcorp Construction, Inc.
Mark & Robyn Armstrong
Kenneth Art
Art's Muffler & Tire, Inc.
Auditor Office Auglaize Co.
Auditor's Office Mercer Co.
Ault Henderson & Lewis Inc.

-B-
B Courageous Venture II LLC
B Courageous Venture LLC
Jeanette Bachelor
BAF Ventures LLC
Bruce & Rita Bair
Kelley Baker
Pete Ballinger
Eric Baltzell
Sheila Baltzell-Linn
Bam Burrito LLC
Jerry and Tamara Barger
Brenda Barker
Barman Meats LLC
Kristy Bates
Theresa Beard
Ralph Bechtol
Beer Barrel, Inc.
Bella's Italian Grille
William and Susan Bertke
Joe Bidlack

Thomas Bills
Robert and Carol Blackwell
Blessed Nutrition
Blue Ribbon Feed Mill, Ltd.
Boardwalk Grill LLC
Vernon & Linda Boggs
Jerome & Eileen Bohman
Bohman's Drive Thru
Robert and Mildred Bollenbacher
Tim & Vickie Bollenbacher
Steven Bolt
Bonbright Distributors
Debbie Borns
Regan and Jennifer Brandon
Matthew & Kristen Brandt
James & Kathleen Bransteter
Lawrence & Michelle Braun
Nancy Bredemeier
Brighthouse Life Insurance
Amy Brinkman
Chad and Debra Broering
Steve & Nancy Broering
Brookside Laboratories, Inc.
Tim Brophy
Brunet Dental LLC
Matthew and Sue Bruns
Dave and Elaine Brunswick
Stacey Brunswick
Collin and Paula Bryan
Kent and Virginia Bryan
Buds Chevrolet Buick, Inc.
Buds Chrysler Dodge Jeep
Buffalo Wild Wings
Vickie Burkheimer
Tim L. and Claire Buschur
Buschur's Custom Farm Services
Buschur's Refrigeration, Inc.
David Bustos
Karla Butler
Buzzard's Glory Community Club
-C-
Douglas Cahill
Cancer Assoc. of Mercer County
Capabilities LLC
CAPT, Inc.
Richard Carlile
Julia Carpenter
Rodney and Barbara Carpenter
Carriage Werkes, Inc.
Joseph and Michelle Cavanaugh
Barbara Cecil
Celina Aluminum Precision Technology
Celina Chamber of Commerce
Celina Company LLC
Celina Glass Co. Inc.
Celina Grand Lake Aerie FOE 1291
Celina Insurance Group

Celina Lions Club
Celina Made Apparel LLC
Celina Rotary Club
Celina Wine Store
Debra Cerny
Chapman's Body Shop
Sharon Haas Chatwood
Chickasaw Machine & Tool Inc.
Thomas Chizek
Choice Travel LLC
Cisco Funeral Home
Citizens National Bank
City of Celina
CJ's Highmarks
Eric and Kelli Clausen
Clementines
Jane Clune
CNT Computers
George and Kathy Coate
Coil Processing Repair, Inc.
Coldwater Athletic Boosters Club
Coldwater Eagles - Ladies Auxillary
Coldwater Eagles #3025
Coldwater Flowers on the Corner
Coldwater Kiwanis
Coldwater Squires
Paul Combs
Complete Auto Repair Services, Inc.
Robert and Bonnie Condry
Consolidated Hunter Heating & Plum.
Cooper Farms Processing
Jerry & Lois Cox
Harry and Carol Coy
Dolores Cron
Cub Scout Pact 69
Custom Rods & Muscle Auto
-D-
D & R Golf Cars, LLC
Daily Standard
Karen Dammeyer
Daughters of Isabella
Cheryl K. Davis
Lori Davis
Defiance College
Tim Dellinger
Demange's Home Place LLC
Dentistry For You
Designer Imaging
Designing Women
Dick & Sons Funeral Home
John Dieringer
Sandy Dieringer
Edward and Karen Diller
Mary A Dirksen
Distinct Images
Kevin Draiss
Gary and Janice Dues

Durbin Community Club
Kevin Dwenger
Dynamic Federal Credit Union
-E-
Edward Jones
Donald & Elaine Eichenauer
Greg and Joni Eichenauer
Ted and Janelda Elsass
EMC Solutions, Inc.
Enyart Flooring & Home Decorating
Mark & Terri Ernst
David and Ruth Esmonde Jr.
Klaudia Esmonde
Kyle Esmonde
William & Tressa Evans
Robert and Linda Eyink
-F-
Keith and Andrea Faber
Travis Faber
Bob Faller
Family Audiology Associates
Ron Fanning
Fanning/Howey Associates, Inc.
Farm Credit
Fateral Eagles Ladies Aux #1391
Cynthia Felver
Marianna Fettes
Financial Concepts Inc.
Craig & Rebecca Flack
James and Connie Fleck
Justin & Kaylee Fleck
Floral Reflections
FOE #1292 Ladies Aux.
Garrett Forlow
Dr. David and Rosemarie Forsthoefel
Fort Recovery Industries, Inc.
Greg and Tonia Fortkamp
Ronald & Treva Fortkamp
Fountain Restraunt
Four Diamond Title Services LLC
Four U Office Supplies
Four U Packaging & Supplies
Donald and Patricia Frahm
Sheryl Frahm
Thomas Francis
Friends of FOE #691
Robert & Patricia Froning
Mike and Peggy Fry
Ft. Recovery American Legion
Ft. Recovery Insurance Agency Inc.
Philip Fullenkamp
-G-
G.A. Wintzer & Sons Company
Helen Gagel
Robert Gagel
Garmann Miller & Associates
Michael Gast



St. Henry student, Natalie Goewert happily accepts the Alice Bruns Scholarship from Sharon Green.

William J. and Jane Gast
 Jeffrey and Elizabeth Geier
 Ken and Patricia Gelhaus
 Stephaine Germann
 Mark and Jean Giesige
 Susan Gilliland
 Donald Gillis
 Carl Gilmore
 Matt and Amy Gilmore
 Gold Circle Developers LTD
 Jack & Nancy Goldberg
 Thomas and Margaret Gottschall
 Grand Lake Eagles Auxiliary #1291
 Grand Lake EyeCare LLC
 Grand Lake Floral & Gifts
 Grand Lake Realty, Ltd
 Grand Lake Recreation Club
 Grand Lake Rotary
 Grand Lake Spouting, LLC
 Randy and Cindy Grapner
 Estate of Constance Gray
 Andrew and Peg Green
 Joshua Green
 Sharon Green
 Gary and Deb Griesdorn
 Herbert and Janice Grieshop
 -H-
 Robert & Kayla Hagerman
 Janet Haisley
 Barbara Hare
 Jerald and Elaine Harris
 Gregory and Jena Hartings
 Stephen Hatfield
 Jeffrey Hazel
 HCF Management, Inc.
 Timothy Heinrichs
 Sam and Nita Hellwarth
 Dan and Cindy Hembree
 Gary Hensley
 Heritage Club
 David Herminghuysen
 Craig Hibner
 Kathleen Hoehne
 Mark and Judith Hoenie

Hogenkamp & Sons Funeral Home
 Scott and Jane Hole
 Homan Inc.
 Homan Nursery
 Marvin and Jean Homan
 Homan's Gun Shop
 Home Savings Bank of Wapakoneta
 Homer Pierson Post #207
 Homestretch Sportswear
 Tom and Carol Hone
 Dr. Ed and Teresa Hosbach
 Houts Partnership
 Mark Houts
 Joe Hoying
 John and Jan Hoying
 Vern & Susan Hoying
 Mark Hubbard
 Huelsman Automotive, Inc.
 Dean and Lynne Huelsman
 Terry & Connie Huffman
 Glenn and Sylvia Hux
 -I-
 Immaculate Conception Church
 Jeffrey and Susan E. Ingraham
 Stephen & Tracy Intihar
 -J-
 J D Construction
 Jackson Tractors, Inc.
 Jacobs & Sons Logging
 Ethan and Laura James
 James Jennings,
 Stacy Jent
 Johnson Mechanical Inc.
 Joint Township Memorial Hospital
 Jones Jewelers
 Betty Jutte
 Kurt & Michelle Jutte
 -K-
 K & K Tours, Inc.
 K & L Tractor Sales, Inc.
 Charles and Sandra Kahlig
 Kenneth and Betty Kahlig
 Dave Kaiser
 Thomas & Kendra Kalkreuth

Vincent and Patricia Kanney
 KB Plumbing, Heating, & Cooling LLC
 James and Peggy Kemmler
 Kerns Auto Group
 Kerns Ford Lincoln Mercury
 Kerns Chevy Olds
 Kill RV Services LLC
 Michelle Kimmel
 Kiwanis Club - Celina
 Dan and Nancy Kline
 Klosterman Concrete
 Diane Klosterman
 Brian Knapke
 Larry and Martha Knapke
 Mark and Christine Knapke
 Nancy Knapke
 Knapschaefer Insurance
 Knights of Columbus #1800
 Knights of Columbus #1991
 Knights of Columbus #2640
 Koester Electric Inc
 David J. Koesters
 Raymond Kramer
 Ronald and Tamra Kramer
 Jonathan & Julia Kraner
 Kuenning's True Value
 Karen Kuess
 Alan & Tamera Kuether
 Louis and Nadine Kunk
 -L-
 L & M Fleck Farms
 Jerry and Nancy Laffin
 Lake City Creamery, LLC
 Lake Improvement Assoc.
 Lakeshore Auto
 Lakeshore Marina LLC
 Kevin and Julie Lange
 Jim Langenkamp
 Marilyn Larger
 Daniel Larmore
 Philip and Sharon Larue
 Diane Lefeld
 Evan Lefeld
 Gary and Vickie Lefeld
 Carolyn Leffler
 Lehman Dzendzel Funeral Home
 Frederick and Marina LeJeune
 Leota Braun Foundation
 Leugers Insurance Agency, Inc.
 Pemberton Jr. and Christine Lincoln
 Lininger Pony Rides
 Lininger Trailer Sales, LLC
 Carl J. & Cindy Link
 Mark Linn
 Paul and Rita Linton
 Lions Club
 Eric Lochtefeld
 Barbara Loeb
 Loyal Order of the Moose
 -M-
 Jerry & Judy Marbaugh

Maria Stein American Legion Aux #571
 Maria Stein Animal Clinic
 Marion Community Scholarship Fdn.
 Marion Township Combined Charities
 Terry & Nancy Marsee
 Dr. Phil and Kelly Masser
 McElroy Mobile Home Park
 Brenda Mcgee
 MD Mckirnan
 Robert Mckirnan
 Sue Mckirnan
 Larry and Mary McMurray
 Pat Meikle
 James and Cheri Menchhofer
 Timothy and Diane Menchhofer
 Mendon Union Alumni
 Mercer Co Brewing Company LLC
 Mercer Co. Democratic Party
 Mercer Co. Educational Service Center
 Mercer County Electric Inc
 Mercer Co Fairgrounds
 Mercer Health
 Mercer Residential Services, Inc.
 Messenger Press
 Midwest Buckeye Entertainment LLC
 Midwest Electric Community
 Gary and Jan Miesse
 Mile X Equipment, Inc.
 Matthew & Erin Minor
 Minster Bank
 Minster Eagles #1391
 Moeller Door & Window
 Moeller Trucking Inc
 Brian & Erin Moeller
 Gerald and Karen Moeller
 Chris and Dancie Mohler
 Eric Mohler
 Momentum Counseling & Consultation
 William and Suzanne Montgomery
 Dale and Heidi Moorman
 Estate of Jane Moran
 Moran Refrigeration Inc.
 Mosier & Byers CPA
 Elizabeth Muether
 Muhlenkamp & Associates, Inc.
 Kimberly Muhlenkamp
 Ronald & Renee Muhlenkamp
 Glenn & Jamie Murray
 MVP Sports & More, LLC.
 -N-
 Dr. and Mrs. John Naveau
 New Life Christian Center
 Gerald and Patty Niekamp
 Michael & Brenda Niekamp
 Rita Niekamp
 Bob and Edith Nuding
 Deborah Nutt
 Casey & Karen Nuttle
 -O-
 Timothy and Jylene O'Donnell
 Ohio Eagle

DONORS continued

Ohio State University
Kevin & Sandy Olding
Operation Freedom Support
Orthodontic Associates, Inc.
Osgood Foundation
Osgood State Bank
Crystal Oswalt, Ph.D
Janie Overley
Joseph Overman
Michael and Rhonda Overman
-P-
Patricia Parker
Luke & Karen Kay Patton
Pax Machine Works, Inc.
David and Marilyn Pax
Peoples Bank Co. - Coldwater
Performance Physical Therapy & Well-
ness
Karen Perts
Brock Peters
Phi Beta Sorority
Pigeon River Mercantile, LLC
Piper Trucking & Leasing, LLC
Piqua Indian Athletic Boosters
Pla-Mor Lanes
Dan Platfoot
Lisa Post
Cindy Pottkotter
Thomas and Pamela Pottkotter
Precision Reflex Inc
Precision Strip Inc
Preferred Insurance Group
Carl and Pam Pugh
Pullman Bay Restaurants, Inc.
Purdy, Lammers, & Schiavone
Lee and Marlene Purdy
-R-
R & R Fabrications Inc.
Randall
Range Kleen
RCS Construction
Rusty & Carey Reese
Rehabilitative Services Inc.
Thomas & Debra Reichard
Michael & Maria Rethman
Darryl & Virginia Ricketts
Riesen Plumbing & Heating, Inc.
Christopher & Gretchen Riffle
Barbara Riley
Donna Riley
Michael Rindler
Ralph and Janet Rindler
Rish Plumbing Inc.
Mary Jane Robbins
Michael & Traci Robbins
Rock City Church
Mike & Sharon Roessner

David and Mary Jean Rolfes
Terry and Shelly Rolfes
Neil and Karen Romer
Rooted In Wellness Family Care LLC
Jesse & Karen Rose
Kendra Rose
Rotary District 6600
RRR Tire Service
James & Deborah Russell
Jane Rutledge
Theresa Rutschilling
-S-
S3B Family LLC
Dick and Karen Sapp
Steve and Connie Sapp
Rose Ann Schaeffing
Ronald & Vicki Schmidt
Steven and Cynthia Schmidt
L G and Patty Schoenleben
Stephen & Caprice Schulte
Schwab Charitable
Anthony & Erin Schwieterman
Anthony Schwieterman
Brad & Brenda Schwieterman
Cy Schwieterman
Cynthia Schwieterman
Dale A. Schwieterman
Dale and Nancy Schwieterman
David and Lois Schwieterman
Kyle & Jaclyn Schwieterman
Randy Schwieterman
Robert & Carol Schwieterman
Vernon & Judith Schwieterman
Securcom Inc
Seitz Electric, Inc.
Selhorst Concrete
Setex Inc.
Gary and Sheryl Shaffer
Kathy Sharkey
Roberty & Robyn Sheets
Barbara Sherman
Shingle Shack LLC
Shinn Brothers Inc.
Mona Shope
Walter and Ruth Shreffler
Beth and Keary Siegrist
Larry and Sandy Sielschott
Kathleen Simpkins
John and Janelle Sites
Bruce and Darlene Slavik
Matthew and Cathy Smith
Daniel & Kathy Snider
Snow Hill Methodist Church
Frank and Sandy Snyder
Jason & Amber Snyder
Sons of American Legion Post #207

Sons of American Legion Post 210
Sons of American Legion #571
South Shore Sportsman Club
Southside
Spring Creek Building
St. Henry American Legion #648
St. Henry Area Chamber of Commerce
St. Henry Bank
St. Henry Dental, Inc.
St. Henry Granville Twp. Com. Drive
St. Henry Sons of American Legion
St. Henry Tile Co. Inc.
St. John Church
St. John Lutheran - Hopewell Twp
Fraze St. John
St. Marys Community Foundation
St. Marys Foundry
St. Vincent DePaul Society
Stachler Concrete Inc
Eric Stachler
Dale and Karen Stahl
Stammen Insurance Group LLC - Celina
Charles Stammen
Rodney and Sandra Staugler
Melania Stein
Rich and Mary Stein
Taylor Steinke
Steinke's Wood Carved Pumpkins LLC
Chet Stephenson
Brian and Kendra Stetler
Bradley Strohl
Brian and Shannon Strohl
Superior Credit Union
Robert and Peggy Swaney
-T-
T & P Auto Body Repair
Dr. Frank D. and Deb Tangeman
Norb and Shirley Tangeman
Taylor Painting & Striping LLC
Brian & Leigh Ann Taylor
Kathy & Dave Taylor
Technical Roofing of St. Henry LLC
Jan Temple
Thobe Enterprises LLC
Chris Thobe
Wayne Thomas
Tom Ahl
Tom's Construction Inc.
Kevin Turner
-U-
Barbara Uhlenhake
Unity Grange No. 2116
University Women
-V-
Kurt & Nancy Vander Horst
VanTilburg Farms Inc.

Luke and Sarah VanTilburg
Venture Linx
Versa Pak Inc
VFW #5713 - Celina
VFW Auxiliary #5713
Jim & Susie Voisin
Dennis & Gina Vondrell
Joshua & Stacy Vorhees
Carl Joe and Connie Voss
Francis & Anita Voveris
VTF Excavation LLC
-W-
Wabash Mutual Telephone
Ruth Ann Wall
Thomas & Cathy Weis
William & Aleta Weiss
Ralph and Susan Weitzel
Wellness 180
John and Jane Welshofer
Nathan and Karen Wenning
Jim and Nancy Wermert
West Bank Inn
West Bend Insurance
V.J. and Marilyn Westerheide
Lynette Westgerdes
Westwood Behavioral Health Center
Bob & Linda White
Phyllis White
Kent and Amy Wicker
Herbert and Doris Wilker
Peter and Julie Wilkerson
Jerome and Doris Will Jr.
David and Lynn Will
Willow Restaurant LLC
Willow Street Appraisals LLC
Wilson Shoe Store
Winners Meats
Fred Wiswell
R F Woehrmyer
Dave and Elaine Wolters
Women of the Moose
Larry and Robin Worden
Wright State University
Kip and Mary Wright
-Y-
John F. Yahl
John and Jayne Yoder
Jonathan Yoder
Marlen and Carol Yost
Dr. Timothy and Susan Young
-Z-
Judy Zehringer
Phillip & Ruth Ann Zicht
Craig and Carol Zimmerman
Ed Zumstein

TESTIMONIALS

Your group is the definition of compassion!

Christine Noble, Grand Lake Area Literature Festival

I hope to give back to the community, just as you have helped me.

Megan L McNeil, Houts Scholarship

Your contributions are having a tangible impact on your local community.

Vince McGrail, Alzheimer's Association

I am so blessed to live in an amazing county with such generous people.

Josie Lefevre, Virginia Baker Franke Music Scholarship

It is the small things that makes the community strong and proud.

Kelley Poeppelman, Village of Chickasaw

I am truly blessed to be part of such a giving community!

Allison Knapke, Snyder Nursing Scholarship

Thank you for helping activate miracles large and small.

Stuart Sullivan, Shriners Children's Hospital

Your generosity has made a significant difference in my life.

Miranda Metzger, Coldwater Eagles Scholarship

As a past MCCF Board Member, I have a special appreciation and respect of the work you do and the decisions you make.

Nancy Knapke, Ft. Recovery Area Arts Council



Mercer County Civic Foundation

119 W. Fulton St. - P. O. Box 439

Celina OH 45822

PRSR STD

NON-PROFIT ORG.

U.S. POSTAGE **PAID**

CELINA, OH 45822

PERMIT NO. 105

Return Service Requested