



Mercer County Civic Foundation

119 W. Fulton St. - P. O. Box 439

Celina OH 45822

PRSR STD
NON-PROFIT ORG.
U.S. POSTAGE PAID
CELINA, OH 45822
PERMIT NO. 105

Return Service Requested



Mercer County Civic Foundation

2025 Annual Report



Community Foundation: a 501(c)3 organization that makes grants for charitable

purposes in a specific community or region. The funds available to a community foundation are usually derived from many donors and held in an endowment that is independently administered; income earned by the endowment is then used to make grants. Although a community foundation may be classified by the IRS as a private foundation, most (including our Mercer County Civic Foundation) are public charities and are thus eligible for maximum tax-deductible contributions from the general public.

Mission: To Enhance the Quality of Life for the People of Mercer County, Ohio, by Cultivating, Managing, and Disbursing Charitable Resources.



Letter from Director:

The Mercer County Civic Foundation understands no one knows a community better than the people who live there. Year after year, we have supported meaningful projects at the direction of those who know it best. In 2025, funds were established to support a youth swim and dive team, to plant more trees, and to provide college education assistance. Fund holders and donors allocated more than \$4.5 million in charitable payouts, continuing to support the projects and organizations that make our county unique. There is joy in listening to the stories behind the giving – the legacy of a loved one, supporting an organization that made a personal impact, wanting others to have access to art and books. We thank all of our donors big and small for supporting the needs of the community.



Sharon Green
Executive Director

Board Members: Seated left to right Heidi Moorman, Celina; President Elizabeth

Muether, Celina; Sec./Treasurer Diana Bertke, Maria Stein; Karla Butler, Rockford. Standing: Phil Fullenkamp, St. Henry; Dave Kaiser, St. Henry; Vice President V.J. Westerheide, Coldwater; Evin Bachelor, Celina; Robert McKirnan, Celina

Staff: Executive Director, Sharon Green sgreen@mercercountycivifdn.org

Office Administrator, Evelyn Vian evian@mercercountycivifdn.org

Contact Information: P.O. Box 439, 119 W. Fulton Street, Celina OH 45822

www.mercercountycivifdn.org; 419-586-9950

I'd like to thank you for your generous support in my education and future goals. I'm very honored to have been chosen as a recipient of this scholarship. The money will be very helpful with my future plans.

Miles Pottkotter
Brian Harlamert Memorial Scholarship

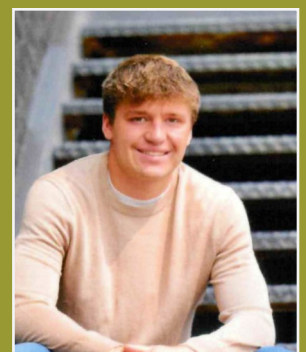

New Funds

Celina Sharks — This fund was established to create a swim and dive team to be part of the Tri-County League. During 2025, 106 swimmers/divers participated on the team. In addition to competing at swim meets, they improved their skill sets, made new friends, and created lasting memories.

Celina Tree Project — In April 2025, Celina was named a Tree City USA. The title acknowledges the city's efforts to plant more trees. To support this designation, local tree enthusiasts created this fund to restore Celina's tree canopy. Residents can apply for a tree to be planted in their yard free-of-charge.

FCI Planning Scholarship – This scholarship was established by Ryan O'Neill and Judy Zehringer to support college students whose ultimate goal is to become a financial planner. Two \$1,000 scholarships will be awarded annually.

Anonymous Donor Advised – This year we also created an anonymous donor advised fund. MCCF realizes that charitable giving can be personal and private. For those who would like to establish a fund, but would like to remain quietly in the background, an anonymous fund is the perfect fit.





Above: The eight and under Celina Sharks swimmers pose for a photo before swim practice at the Bryson Pool.



Left: Thanks to several donors to the Celina Tree Project Fund, ten new trees were planted in Celina. Volunteers with the project stand proudly with one of the trees they sponsored.

Thank you for the honor of choosing me to receive this generous scholarship. It is truly a gift for my future and I feel blessed to have been given this in the name of the legendary Mr. Dan Otten.

Nick Steinbrunner
Dan Otten Memorial Scholarship

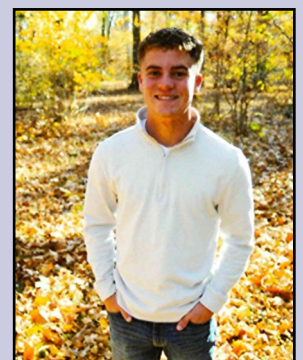

Funds

UNRESTRICTED FUNDS - Designated for the Foundation's grant program. The Board focuses these dollars where there is the greatest need.

Ralph E. Heffner (1977)

Homer Yaney (1977)

Henry & Louise Drake (1978)

Trenary-Andrews (1979)

Gertrude Einfalt (1993)

George G. & Esther Jetter (1993)

Clista & Hugo Fahncke (1993)

Riley Memorial (1999)

Walter & Aileen Bernard (2000)

Edward & Marcella Werling (2000)

Robert J. Bornhorst Memorial (2004)

John & Ruth Houts (2008)

John Schenking (2009)

Ann K. & Thomas A. Knapke Art (2010)

Robert Beougher (2011)

Jerry Andrew Memorial (2012)

Thelma Pax (2012)

Pemberton & Chris Lincoln (2016)

DONOR ADVISED FUNDS - Established by families and individuals for philanthropic giving that is streamlined, while investing those charitable dollars for growth.

Anonymous Donor (1998)

Ralph & Jane Stuckman (1998)

Edward Werling Charitable (2003)

Coldwater Eagles (2005)

Collin & Paula Bryan (2006)

Parker & Margaret Snyder (2008)

Mercer County Health Care (2008)

Glenn & Sylvia Hux (2009)

Robert & Peggy Bollenbacher (2009)

James Dippold Youth Charities (2010)

Ken & Patti Gelhaus (2011)

V.J. & Marilyn Westerheide (2011)

Dave & Nancy Bredemeier (2012)

Celina Eagles (2013)

Magdalene Weitz (2014)

Lefeld Industrial & Welding Supplies(2016)

Bill Montgomery (2016)

Loyal Order of Moose (2017)

Don Rindler (2018)

Keith & Andrea Faber Family (2018)

John & Claudia Coe Family (2018)

Dick & Kathy Denning (2019)

Steve & Judy Zehringer (2019)

Eric & Theresa Salzer (2019)

Desch Sowar Family Fund (2019)

Douglas & Beverly Thobe (2021)

Pax Machines Works (2021)

Sam & Nita Hellwarth (2021)

Francis & Joan Pax Family (2023)

VFW #5713 (2023)

Maras Family Memorial (2023)



DESIGNATED FUNDS - Created for the benefit of a particular charity, disbursements are made from these funds either as a percentage of the fund asset or a specific dollar amount.

Homer Yaney Funds (3) (1977)	Mercer Co. Historical Soc. Maintenance (2008)	Tri Star Bricks (2019)
Elizabeth Kable Crippled Children (1982)	Dr. Robert & Addie Brandon Riley (2008)	Ziegenbusch Nursing Sch. WSU Lake (2019)
Rotary Club (1982)	Expanding Horizons (2010)	Anonymous Fund (2019)
Celina-Coldwater Bikeway (1986)	Lake Restoration Commission (2010)	Kerry Mitchell Memorial (2020)
Paul Yocum YMCA (1986)	Franklin Twp. Natural & Recreation Area (2010)	Dave & Nancy Bredemier (2020)
Mercer County 4-H (1989)	Polio Support (2010)	Ken & Patti Gelhaus Youth Charities (2020)
Mercer County Historical Society (1989)	Bates (2011)	Celina Band (2020)
Hannah Hattery (1993)	Ethan & Laura James (2012)	St. Henry Library Promoters (2020)
Richard & Catharine Sharp (1997)	St. Henry Amphitheater (2012)	Mark Heintz Law Enforcement (2021)
4-H Camp (1997)	Paul & Helen Meyer (2014)	Grand Lake Mariners (2021)
Ila Mae Rice (1998)	Weitz—Council on Aging (2014)	Marion Twp. Branch Library Promoters (2021)
Boost the Park (1999)	Weitz—Public TV (2014)	Mercer County Imagination Library (2021)
Urban & Irene Zahn Memorial (1999)	Grand Lake Rotary (2016)	Mercer Co Courthouse Celebration (2023)
William & Patsy Dawson (2001)	Give Me A Smile (2017)	1964 Class Scholarship for Marion Local High School (2024)
Mercer Co. Crippled Children & Adults (2002)	Charles Wharton (2018)	Hagar Family Fund (2024)
Bob Heckman Memorial (2004)	Lakeshore Park District (2018)	Carpenter Fire Dept Fund (2024)
John & Ruth Houts YMCA (2007)	Lake Area Arts Group (2019)	

OPERATING FUNDS - Used to offset the Foundation’s administrative and building expenses.

General Fund (1963) Friends Fund (2002)

FIELD OF INTEREST FUNDS - Designed for grants that are given to a particular area of focus as chosen by the donor.

Hattery Health Fund (1977) Hattery Life Fund (1991)

I am incredibly grateful to have been selected as a recipient of your generous scholarship. Your support will help me pursue my education. This opportunity brings me one step closer to achieving my goals. I truly appreciate your investment in my future. Thank you for believing in me and supporting my academic journey.

Andrew Moorman
Operation Freedom Support Scholarship



Funds continued

PROJECT FUNDS - Focused on local initiatives that create a well-rounded community.

Celina Concert Series (1995)	Grand Lake Symphony (2008)	Red , White, & Blue Fund (2021)
Community Needs (1990)	ASAP (2010)	Dan Otten Track (2021)
Giving Thanks (1999)	Cavalier Athletic Improvement (2010)	Trevor Mobley Memorial (2021)
Long Range Fairground Improvement (1999)	Tri Star 2.0 Building Enhancement (2017)	Coldwater Dog Park (2022)
Skateboard Park (2005)	SS Fish Fry (2018)	Celina Arches (2024)
Montgomery Field (2007)	ASSURE (2018)	Veteran Grave Restoration & Maint. (2024)
	Celina Primary Schools (2021)	Free to Hope (2024)

AGENCY FUNDS - Created as endowments to support the important missions of these agencies.

MED Foundation (2011)	Mercer Residential Services (2002)	House of Hope (2021)
OUR Home (2011)	Hand up Village (2019)	Western Ohio Educational Fdn. (2023)



The first WSULC Police Academy Scholarships were awarded in 2025. Barb and Rod Carpenter raised funds to create this scholarship to encourage and support individuals to serve in law enforcement.

L-R Mark Ernst Academy Commander, Cadets Gavin Rieger, Cole Turner, & Gavin Ahlers, Barb & Rod Carpenter



SCHOLARSHIP FUNDS - Awarded to help students offset the costs associated with attending a college, university or trade school.

C.M. & Mabel Montgomery (1963)	Randy Griesdorn (2012)	Dr. Emerita & Henry Schulte (2020)
Mersman Brothers (1970)	Joe Werling (2012)	Lee & Marlene Purdy Parkway (2020)
Physicians (1976)	Chris Reichert Memorial (2013)	Colson, Deitsch, White (2020)
Dan Hollinger (1982)	Celina Insurance Group (2014)	Tony Sherrill Memorial (2019)
Henrietta Logan (1983)	Davis McNutt (2014)	Dan Otten (2021)
W.J. Staugler & V.H. Cooper (1985)	Joe Meiring (2014)	Carey, Bill, & Benny (2021)
Bair, Wyckoff & Ross Pharmacy (1989)	Mary Alice Bruns (2015)	Helen James (2021)
Virginia B. Franke Music (1989)	Evelyn R. Meyers University Women (2015)	Tri Star Eternal (2021)
Paul Moorman (1990)	Phil Long Scholarship for Humanity (2015)	Scott Dippold Memorial (2021)
Dewey & Ruth Dawson (1992)	Lefeld Industrial & Welding Supply (2015)	Carl & Michele Huber (2021)
Terry Bidlack Memorial (1993)	Thomas Willhoff Family (2015)	MCCF Tri Star (2021)
Eastview 3-3 Basketball (1993)	Ben Homan Memorial (2016)	ASSURE Scholarship for Humanity (2021)
Paul Lefeld Family Memorial Sch. (1993)	Armcorp Construction (2016)	Tom & Pam Pottkotter (2021)
Celina Class of 1959 (1994)	Operation Freedom Support (2016)	Walter & Evelyn Braun Family (2021)
Betty Dabbelt (1994)	Paul W. & Helen J. Meyer Memorial (2016)	MCCF Combined Scholarship (2022)
Esmonde Memorial Scholarships (1998)	Jeanette Gilmore Vocal Music (2016)	Bill & Pat Meikle Scholarship (2022)
Marian F. Abrams (2000)	Beth Kaiser Memorial (2017)	Raymond & Mary Wenning Scholarship (2022)
William & Patsy Dawson (2000)	John Schulte Nursing (2017)	Cheryl Stucke Braun Memorial (2022)
Parkway Retired Teachers (2000)	MCCF Celina Scholarship (2017)	Brian Harlamert Scholarship (2022)
Jim & Marilyn Werling (2003)	John & Katie Hierholzer Culinary Arts (2017)	Matt & Coletta Schwieterman (2023)
Angus Purdy Scholarship (2006)	Vore Welding & Steel (2017)	Tyler Mescher Memorial (2023)
Houts Celina & Mercer County (2007)	Fred Borger Memorial Mechanics (2018)	The Mendon Union (2023)
Eugene & Mary Dieringer (2007)	I.W. Pogue Scholarship (2018)	Maras Family (2023)
Dietrich Scholarship (2008)	Smith & Turner Engineering (2018)	Bruns Construction Enterprises (2023)
Kathy Schenking Memorial (2008)	University Woman Club (2019)	Russel & Rosemary Hagar Memorial (2024)
Mercer County Retired Teachers (2010)	Jane Stachler Memorial Music (2019)	WSULC Police Academy (2024)
Fern Moorman (2011)	Jerry Andrew Memorial (2019)	Cale Wenning Memorial Scholarship (2024)
Zehring Family (2011)	Celina Tent Intern (2019)	Jane Schwieterman Moran Memorial (2024)
Bruce Strohl (2012)	Ann Esselstein Memorial (2020)	Lewis & Ruth Gray Scholarship (2024)

As I work toward my goal of becoming an excellent teacher, this scholarship is both a generous help and a meaningful encouragement. I am grateful for your dedication to future educators and hope to make a positive impact, just as you have. I am honored to receive this awarded and truly appreciate your support.

*Emma Wilker
Mercer County Retired Teachers*



Scholarships

More than \$302,400 in scholarships were awarded to graduating high school seniors and college students. Mercer County students focused on a variety of majors including agriculture, engineering, technology, nursing, education and construction. Students expanding their trade skills also received funds.

Grants

Thirty charitable organizations received over \$425,000 in total to expand, create or maintain projects and services that positively impact Mercer County residents.



Fort Recovery senior, Drew Backs, received one of over 100 scholarships awarded in 2025.



The Grand Lake Literature Festival welcomed 1,200 children and adults to meet authors and celebrate books and reading.



The Riley House Historical Museum welcomed homeschoolers to share what life was like in the past. Students learned the stories behind the artifacts and about the people who once called Mercer County home.



Financials

Balance Sheet

	2025	2024
ASSETS		
Cash in Checking	\$ 394,074.89	\$ 230,523.91
Invested Funds - Market Value	41,341,975.81	38,302,797.85
Scholarship Loans Receivable	158,730.22	190,620.32
Land	20,000.00	20,000.00
Building & Fixtures	180,000.00	180,000.00
Accumulated Depreciation	(87,692.22)	(83,076.84)
Total Assets	<u>\$ 42,007,088.70</u>	<u>\$ 38,840,865.24</u>
LIABILITIES & NET ASSETS		
Fund Balance	<u>\$ 42,007,088.70</u>	<u>\$ 38,840,865.24</u>
Total Liabilities & Net Assets	<u>\$ 42,007,088.70</u>	<u>\$ 38,840,865.24</u>

Income Statement

	2025	2024
INCOME		
Gifts	\$ 4,381,396.52	\$ 4,252,366.03
Income from Invested Funds	1,023,538.11	1,074,071.14
Realized Gain (Loss)	728,793.38	2,310,471.11
Total Income & Other Revenue	<u>\$ 6,133,728.01</u>	<u>\$ 7,636,908.28</u>
EXPENSES		
Grant Disbursements	\$ 4,508,865.69	\$ 5,164,630.65
Investment Management Fees	103,731.48	104,997.42
Operating Expenses	182,468.35	175,321.38
Total Expenses & Grants	<u>\$ 4,795,065.52</u>	<u>\$ 5,444,949.45</u>
Increase (Decrease) in Market Value of Assets	<u>\$ 1,827,560.97</u>	<u>\$ 1,500,125.14</u>
Excess of Revenue over Expenditure	3,166,223.46	3,692,083.97
Beginning Equity Jan. 1	<u>38,840,865.24</u>	<u>35,148,781.27</u>
Ending Equity Dec. 31	<u>\$ 42,007,088.70</u>	<u>\$ 38,840,865.24</u>

Thank you for selecting me as a recipient of a scholarship. This money will go a long way in helping me further my education and to one day give back to my community.

Rudi Gross
Coldwater Eagles Scholarship



Donors

419 Storage

-A-

Collin Abels
 Britany Adams
 Ron Adams
 Bradford and Sherry Adler
 Ag Scripts 4 U Inc.
 Ahl & K Inc.
 Frank and Patricia Albers
 Altar Rosary Sodality
 Alvetro Orthodontics
 Amato Chiropractic
 Christopher Amato
 American Legion Auxiliary #210
 American Legion Auxiliary #648
 American Legion Post #210
 American Legion Post #470
 American Legion Post #648
 American Legion Post 508
 American Legion Post 571
 Amstutz Properties LLC
 Animal Protection League Mercer Co
 Anonymous
 Sharon Archer
 Armcorp Construction, Inc.
 Mark & Robyn Armstrong
 Kenneth and Pamela Arps
 Kenneth Art
 Auditor Office Auglaize County
 Auditor's Office Mercer County
 Ault Henderson & Lewis Inc.

-B-

B Courageous Venture II LLC
 B Courageous Venture LLC
 BAF Ventures LLC
 Bruce & Rita Bair
 Kelley Baker
 Eric Baltzell
 Sheila Baltzell-Linn
 Bam Burrito LLC
 Jacob & Elizabeth Barhorst
 Brenda Barker

Jessica Baumer
 Thomas Baxter
 Bayview Ventures LLC
 Ralph Bechtol
 Beer Barrel, Inc.
 Allen Bernard
 Theodore and Diana Bertke
 Best Performance, Inc.
 Joe Bidlack
 Madonna Bills
 Thomas Bills
 Joel and Jennifer Bishop
 Blackbaud Giving Fund
 Robert and Carol Blackwell
 Blooms & Beyond
 Steven & Kathryn Bohman
 Michael and Julie Boley
 Jeffrey & Ginger Bollenbacher
 Steven Bolt
 Debbie Borns
 Regan and Jennifer Brandon
 Brandt Construction
 James & Kathleen Bransteter
 Lawrence & Michelle Braun
 Kristina & Nikki Braun-Donley
 Nancy Bredemeier
 Brian Harlamert Memorial Scholarship
 Brian & Rachel Knapke
 Phyllis Brockmyer
 Chad and Debra Broering
 Brookside Laboratories, Inc.
 Brunet Dental LLC
 Matthew and Sue Bruns
 Robert & Martha Bruns
 Sandra Bruns
 Annette Brunswick
 Anthony & Katy Brunswick
 Dave and Elaine Brunswick
 Collin and Paula Bryan
 Kent and Virginia Bryan
 Buds Chevrolet Buick, Inc.
 Buds Chrysler Dodge Jeep



Steve Hatfield poses with WSU-Lake education students. Mr. Hatfield is one of many donors who support programs aimed at uplifting youth.

Michael & Stacey Burke
 Vickie Burkheimer
 Tim L. and Claire Buschur
 Buschur's Custom Farm Services
 Buschur's Refrigeration, Inc.
 Karla Butler
 Buzzard's Glory Community Club
 -C-
 Capabilities LLC
 CAPT, Inc.
 Rodney and Barbara Carpenter
 Carr Supply
 Rex and Joan Carr
 Carriage Werkes, Inc.
 Casa Rodriguez
 Catholic Social Services of Miami Valley
 Joseph and Michelle Cavanaugh
 Celina Athletic Booster Club
 Celina 388 Woman of the Moose
 Celina City Board of Education
 Celina City Schools
 Celina Combined School Community
 Celina Combined Services Appeal
 Celina Company LLC
 Celina Custom Auto
 Celina Eagles Lodge #1291

Celina Insurance Group
 Celina Lake Festival
 Celina Lions Club
 Celina Moving & Storage
 Celina Wine Store
 Chapman's Body Shop
 Chariot Motors LLC
 Chickasaw Machine & Tool Inc.
 Citizens National Bank
 City of Celina
 CJ's Highmarks
 Eric and Kelli Clausen
 Clementines
 Jane Clune
 Randolph Clune
 CNT Computers
 George and Kathy Coate
 John and Claudia Coe
 Coil Processing Repair, Inc.
 Coldwater Eagles #3025
 Coldwater Kiwanis
 Coldwater Schools
 Paul Combs
 Robert and Bonnie Condry
 Consolidated Hunter Heating and Plumbing
 Cooper Farms



Cooper Rentals LLC	Leota Braun Foundation	Herbert and Janice Grieshop	Glenn and Sylvia Hux
Philip and Lyn Cozadd	Bob Faller	Scott Griggs	-I-
Dolores Cron	Family Care Options	Adrian & Cassandra Grube	Immaculate Conception Church
Cruising America RV Services Co	Ron Fanning	Charlene Guingrich	Jeffrey and Susan E. Ingraham
Thomas & Debra Cummins	Fanning/Howey Associates, Inc.	-H-	Iota Gamma Chapter of Phi Beta Psi
Robert Curry	Farm Credit	Janet Haisley	-J-
Custom Ink Platform	Betty Feliciano	Alyson Hallander	Jacobs & Sons Logging
-D-	Marianna Fetters	Barbara Hare	William & Regina Jenkins
Jim and Barbara Dabbelt	Fidelity	Jerald and Elaine Harris	Micah Johns
Daughters of Isabella	Karah Finan	Dan & Linda Harting	Johnson Mechanical Inc.
Cheryl K. Davis	Kelley Finan	Gregory and Jena Hartings	Thomas & Joyce Johnson
Lori Davis	Financial Concepts Inc.	Stephen Hatfield	Joint Township Memorial Hospital
Stephanie Davis	Gloria Fisher	Cody & Cassandra Haworth	Jones Jewelers
Dayton Found. Dep. St. Henry Tile	James and Connie Fleck	William and Debra Haworth	Craig Jones
De Ruijter International USA Inc.	Julie Fleck	HCF Management, Inc.	-K-
Tim Dellinger	Mark & Jane Fleck	Matthew & Kathryn Heckler	Kenneth and Betty Kahlig
Dick and Kathy Denning	Flight Deck LLC	Thomas and Shannon Heindel	Dave Kaiser
Dentistry For You	Garrett Forlow	Timothy Heinrichs	Karl and Patricia Kaiser
James and Julia Derden	Dr. David and Rosemarie Forsthoefel	Sam and Nita Hellwarth	KB Plumbing, Heating, & Cooling LLC
Designer Imaging	Fountain Restaurant	Dan and Cindy Hembree	Kerns Ford Lincoln Mercury
Designing Women	Four Diamond Title Services LLC	Eric and Donna Hemmelgarn	Kitchen & Bath Plus LLC
John Dieringer	Four U Office Supplies	Marty Hemmelgarn	Kiwanis Club - Celina
Sandy Dieringer	Four U Packaging & Supplies	Larry and Nancy Happeard	Curtis and Jodi Kline
Edward and Karen Diller	Donald and Patricia Frahm	Heritage Club	Kay Kloplesch
Distinct Images	Sheryl Frahm	Robert and Teresa Heyne	Diane Klosterman
DMS Construction LLC	Fraternal Order Eagles Ladies Auxiliary	Hibner Jewelers	Mark and Christine Knapke
Phyllis Doll	Friends of FOE #691	Matthew Hibner	Nancy Knapke
Gary and Janice Dues	Mike and Peggy Fry	Pete and Joyce Hierholzer	Knapschaefer Insurance
Durbin Community Club	Ft. Recovery Industries	Devin Hitchcock	Knights of Columbus #1800
Dynamic Federal Credit Union	Ft. Recovery Insurance Agency Inc.	Emily Hoelscher	Knights of Columbus #1991
-E-	Philip Fullenkamp	Mark and Judith Hoenie	Knights of Columbus #2640
Edge Sports Courts, LLC	-G-	Dennis and Marcia Hoffhines	Judy Koesters
Edward Jones - St. Louis	Garmann Miller & Associates	Scott and Jane Hole	Brent Koesters
Frank and Barbara Elking	William J. and Jane Gast	Holeshot Accessories	Nick & Erin Koesters
Wally Ellinger	Ken and Patricia Gelhaus	Homan Insurance Agency	Kohn Family Irrevocable Trust
Ted and Janelda Elsass	Ken and Joyce Gerlach	Homan Poultry Farm	Rick & Melinda Kohn
EMC Solutions, Inc.	Mark and Jean Giesige	Homer Pierson Post #207	Eric Kramer
Ann Engelhart	Susan Gilliland	Homestretch Sportswear	Raymond Kramer
William & Alyce Ennis	Matt and Amy Gilmore	Tom and Carol Hone	Allan and Deb Kremer
Enyart Flooring & Home Decorating	Thomas & Jayne Gmeiner	Dr. Ed and Teresa Hosbach	Ted and Pam Krugh
David and Ruth Esmonde Jr.	Good Food Inc.	Mark Houts	Kuenning's True Value
Klaudia Esmonde	Grand Lake Eye Care LLC	John and Jan Hoying	Louis and Nadine Kunk
Kyle Esmonde	Grand Lake Rotary	Vern & Susan Hoying	Randal Kunk
Mark Esselstein	Grange Insurance Company	Mark Hubbard	-L-
Jerry Andrew Estate	Greater Grand Lake Beekeepers Assoc.	Susan Hubbard	L & M Fleck Farms
Robert and Linda Eyink	Andrew and Peg Green	Huelsman Automotive, Inc.	Jerry and Nancy Laffin
-F-	Sharon Green	Dean and Lynne Huelsman	Lake Improvement Assoc.
Keith and Andrea Faber	Gary and Deb Griesdorn	Jennifer Huelsman	Lakeshore Auto
Travis Faber	Margie Griesdorn	Terry & Connie Huffman	Lakeside Hideout LLC

Thanks to your support, I am able to focus more on my studies and worry less about the financial burden of tuition. This scholarship will significantly contribute to my academic pursuits and my future goals as a nurse. Thanks again for your investment in my education.

Erica Sutter
Parker & Margaret Snyder Scholarship

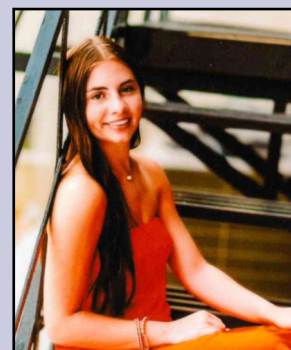

Donors continued

Kimberly Lammers
Kevin and Julie Lange
Jeffrey and Karen Larmore
Philip and Sharon Larue
Glenn & Helga Leap
Lefeld Industrial & Welding Supply
Diane Lefeld
Gary and Vickie Lefeld
Carolyn Leffler
Lehman Dzendzel Funeral Home
Frederick and Marina LeJeune
Leugers Insurance Agency, Inc.
John Liening
Lincoln Electric Automation
Pemberton Jr. and Christine Lincoln
Ruth M. Link
Eric Lochtefeld
Lesley Loeb
Mitchell Long
Phil Long
Loyal Order of the Moose
Adina Lund
-M-
Jerry & Judy Marbaugh
Maria Stein American Legion Aux #571
Maria Stein Animal Clinic
Maria Stein Chocolates & Coffee LLC
McElroy Mobile Home Park
Bob McKirnan
Terrence and Rebecca McMillen
Kevin McMunn
Pat Meikle
James and Cheri Menchhofer
Timothy and Diane Menchhofer
Mendon Union Alumni
Mercer Co. Genealogical Society
Mercer Co. Retired Teachers Assoc.
Mercer County Fairgrounds Inc.
Mercer Health
Mercer In-Sight LLC
Mercer Residential Services, Inc.
Mercer Savings Bank
Messenger Press

Bradley Michaud
Midwest Electric Community
Mile X Equipment, Inc.
Brian Miller
Minton Veterinary Services, Inc.
Jackie Mitchell
Moeller Door & Window
Moeller Trucking Inc
Alex & Samantha Moeller
Gerald and Karen Moeller
Margie Moeller
Chris and Dancie Mohler
Leanne Montgomery
William and Suzanne Montgomery
Dale and Heidi Moorman
Moran Refrigeration Inc.
Elizabeth Muether
Muhlenkamp & Associates, Inc.
Andrew & Kelly Muhlenkamp
Holly Muhlenkamp
Glenn & Jamie Murray
MVP Dairy LLC
-N-
The Nationwide Foundation
Philp and Cheryl Naumann
Dr. and Mrs. John Naveau
Jay & Kristy Nelson
Jeffrey and Susan Nelson
New Bremen Foundation / Broerman Fund
New Life Christian Center
Daniel & Sandra Niekamp
Michael & Brenda Niekamp
Norris Milk Hauling
Bob and Edith Nuding
Estella Nusbaum
Brian & Jennifer Nyitray
-O-
Rose Obringer
Timothy and Jylene O'Donnell
John & Jessica Opdycke
Operation Freedom Support
Osgood State Bank

Crystal Oswalt, Ph.D
Brady Otten
Janie Overley
Michael and Rhonda Overman
-P-
P. T. Services Rehabilitation, Inc.
Parkway Educational Association
Parkway Local School District
Pax Machine Works, Inc.
David and Marilyn Pax
Barry & Janice Peel JR.
Rebecca Pentecost Bansode
Peoples Bank Co. - Coldwater
Performance Physical Therapy & Wellness
Phi Beta Sorority
Bobby and Tonita Phipps
Dennis L. and Vicki D. Piper
Piqua Community Foundation
Pla-Mor Lanes
Plantique LLC
Jane A. Meier Platfoot
Melinda Pleiman
Alan Post
Tom Pottkotter Lawn Care
Cindy Pottkotter
Thomas and Pamela Pottkotter
Prenger's Inc.
Purdy, Lammers, & Schiavone
Lee and Marlene Purdy
-R-
Thomas & Kristi Rable
Marah Ray
RCS Construction
RDS V Farm Holdings LLC
Reforestation and Wildlife Services
Reform Physical Therapy LLC
Rehabilitative Services Inc.
Renew Counseling & Consultation
Charlotte Ricard
Ron and Tammy Richards
Riesen Plumbing & Heating, Inc.
Charles & Debora Riethman

Barbara Riley
Michael & Laura Riley
G & L Rinderle
Rindler Truss
Donald Rindler
Ralph and Janet Rindler
Marcia Ripley
Rish Plumbing Inc.
RJCJ Holding Company LLC
Mary Jane Robbins
Robert F. Winner Sons Inc.
Rockford Chamber of Commerce
Michael & Sharon Roddy
David and Mary Jean Rolfes
Edgar and Laura Rolfes
Terry and Shelly Rolfes
Neil and Karen Romer
Rooster Joe LLC
Jesse & Karen Rose
Kendra Rose
Charles Ross
Rotary Club of Celina
Rotary Club New Bremen/New Knoxville
Rotary International District 6600
Nicholas and Pamela Ruchty
Kenneth & Donna Rusche
Jane Rutledge
-S-
S & G Management LLC
S & K Products
John Sacher Atty
Stacy Sanders
Dick and Karen Sapp
Saving One Lost Sheep Ministry
Rose Ann Schaeffing
Jim Scheer
Dick and Jacqueline Schleucher
Schlueter Home Services
Steven and Cynthia Schmidt
L G and Patty Schoenleben
Anthony Schwieterman
Anthony & Erin Schwieterman



Cy Schwieterman
 Cynthia Schwieterman
 Dale A. Schwieterman
 Ralph and Jane Schwieterman
 Vernon & Judith Schwieterman
 Seitz Electric, Inc.
 Mark & Lisa Seitz
 Kathy Sharkey
 Shinn Brothers Inc.
 Shinn Consulting LLC
 Becky Jo Shope
 Walter and Ruth Shreffler
 Larry and Sandy Sielschott
 Kathleen Simpkins
 Bruce and Darlene Slavik
 Mary Jo Smith
 Matthew Smith
 Melvin & Paulette Smith
 Frank and Sandy Snyder
 Julia Sommer
 Sons of American Legion Post #207
 South Shore Sportsman Club
 Spring Creek Building
 St. Henry Area Chamber of Commerce
 St. Henry Bank
 St. Henry Granville Twp. Combined Drive
 St. Henry Sons of American Legion
 St. Henry Tile Co. Inc.
 Fraze St. John
 St. Marys Foundry
 St. Vincent DePaul Society
 Eric Stachler
 Ron and Shirley Stachler
 Dale and Karen Stahl

Stammen Insurance Group LLC - Celina
 Stammen-Paragon Insurance
 Bill and Janie Stammen
 Charles Stammen
 Todd & Denise Stammen
 Rich and Mary Stein
 Linda Stelzer
 William Stenger
 Chet Stephenson
 Brian and Kendra Stetler
 Bradley Strohl
 Brian and Shannon Strohl
 Valerie Strohl
 Roger and Kathleen Sudhoff
 Superior Credit Union
 James & Kimberly Sutermaster
 Rachel Swain
 Bruce Swonger
 -T-
 Norb and Shirley Tangeman
 Taylor Painting & Striping LLC
 Jan Temple
 The Bay Restaurant
 The Wash
 Chris Thobe
 Tom's Construction Inc.
 Kevin Turner
 -U-
 Barbara Uhlenhake
 Unity Grange No. 2116
 -V-
 Kurt & Nancy Vander Horst
 VanTilburg Farms Inc.
 Jim and Brenda VanTilburg
 Venture Linx

John and Mary Vermeersch
 VFW #5713 - Celina
 Viejito LLC
 Dennis & Gina Vondrell
 VTF Excavation LLC
 -W-
 Wabash Mutual Telephone
 Angela Wadesworth
 Christopher & Carey Walley
 Marie Walls
 Jason & Amber Warner
 Ralph and Susan Weitzel
 Wellness 180
 Wendel Poultry Services, Inc.
 Benjamin Wenning
 Nathan and Karen Wenning
 Robert & Sarah Wenning
 Stephanie Wenning
 William Werntz
 West Bank Inn
 V.J. and Marilyn Westerheide
 William and Kelly Westgerdes
 Westwood Behavioral Health Center
 Karl White
 Wieland Randall
 Paul W. Wilken O.D.
 Herbert and Doris Wilker
 Peter and Julie Wilkerson
 Jerome and Doris Will Jr.
 David and Lynn Will
 Kevin Will
 William Williams
 Willow Restaurant LLC
 Willow Street Appraisals LLC



Lillian Heckler, Celina High School, received \$7,500 in scholarship awards.

Sandra Wilson
 Trevor and Gail Wilson
 Fred Wiswell
 Don and Ann Wolf
 Women of the Moose
 William and Jane Woods
 Wright State University
 Kip and Mary Wright
 Abigail Wu
 -Y-
 Corey & Jennifer Yoder
 Jonathan Yoder
 Marlen and Carol Yost
 Dr. Timothy and Susan Young
 -Z-
 Judy Zehringer
 Craig and Carol Zimmerman

On the cover:

Jim Babcock, Commander, Paige Shivers and little Oletta Shivers presented Patty Thees, owner & director of Choosing Life Pregnancy Center with a \$5,000.00 check from the Celina VFW Post 5713 of Celina.

Grand Lake Soundwaves performing at MCCF Annual Meeting.

Kids participating in STEM activities at the Mercer County Fair organized by the WSULC Teacher Education class.

Kaitlyn Muhlenkamp winner of Armcorp Corporation, Lefeld Farm Memorial, and MCCF Celina Scholarships.

Richardson Bretz Building home to Mercer County Civic Foundation offices.

I am truly grateful for your support. It means a lot to me and helps make education more affordable and less stressful. Your generosity is making a real difference in my life. Thank you again!

Jaclynn Felver
 Dan Otten Memorial Scholarship

